

## ICT Facilities in College with Wi-Fi







Dr. APJ Abdul Kalam Government College Computer Learning Center





Dr. APJ Abdul Kalam Government College Language Learning Center

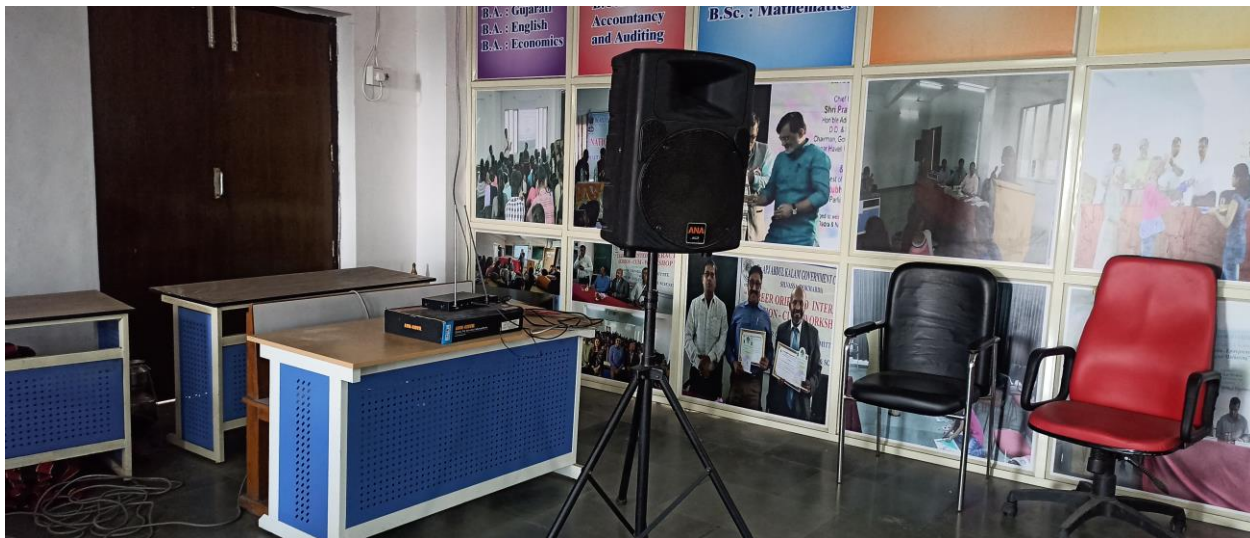





**Dr. APJ Abdul Kalam Government College Seminar Hall**



**Dr. APJ Abdul Kalam Government College Classroom**

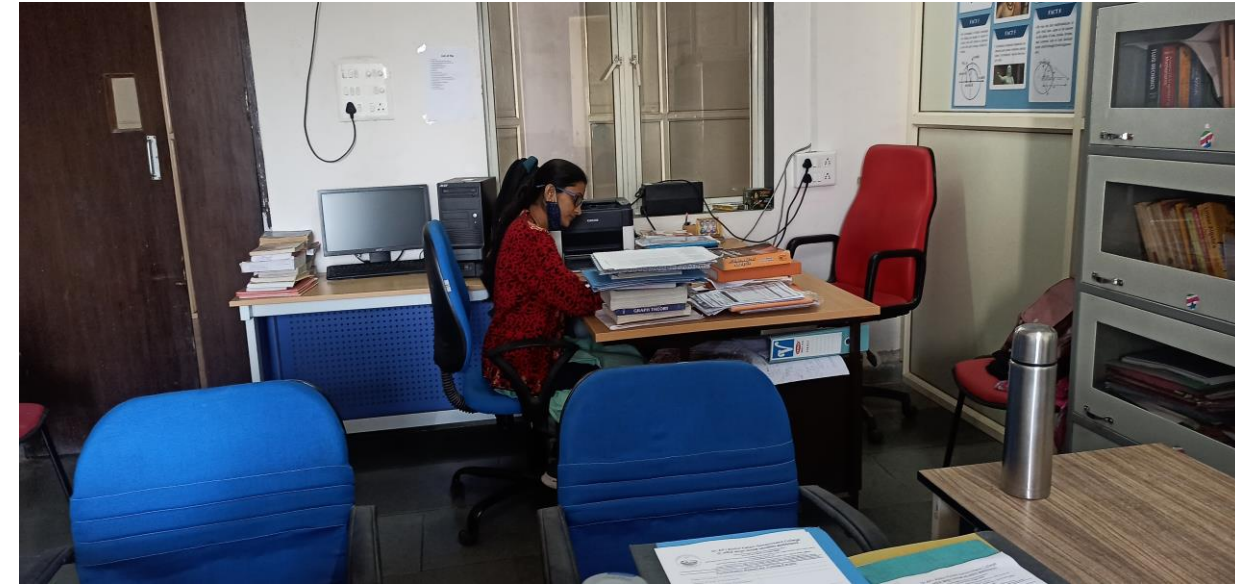

Dr. APJ Abdul Kalam Government College Department







College Library Computer Center



College Library Student Support Desk



**Gujarat University**  
Established 1949



BA Online Admission

Welcome, Dr. APJ Abdul Kalam Govt. College, Silvassa - 396230

**Dashboard**  

- Verified List
- Allotted List
- Reported List
- Update Subject
- Final Admitted List
- Final Data Export
- Change Password
- Logout

**Final Allotted List**  

Export to Excel

Print

Total Admitted Students = 243

| Sr. No | PHOTO                    | Signature                | College Name  | Registration No | Full Name            | Address  | Contact No    | Subject     | Recruit_Category |
|--------|--------------------------|--------------------------|---|-----------------|----------------------|--|---------------|-------------|------------------|
| 1      | <a href="#">Download</a> | <a href="#">Download</a> | 31-Dr. APJ Abdul Kalam Govt. College, Silvassa - 396230 | 750435          | RAHUL PRADEEP PRASAD | C305, BALAJI APARTMENT, NEAR HANUMAN MANDIR 66 KV ROAD | +919427861072 | CC- English |                  |

Instructions for students of First/ Re-shuffling/

Gujarat University Online Admission Portal

Welcome to eMLi - Google Chrome

192.168.1.245/emli/code/my\_home/HOMEPAGE\_Centre.php

**eMLi** Integrated College Management System

Dr. APJ Abdul Kalam Govt. College  
Mr. Patel Ravindra

My Home System Student Academic Examination Establishment Academic Fees

**Academic Calendar**  
November 2019

**Quick Links**  

- Form Distribution
- Lecture Attendance
- Internal Marks Entry
- External Mark Sheet
- Student Submission

**My Time-Table**  
Time Monday Tuesday Wednesday Thursday Friday Saturday

**Notice Board**

**Leave Status**  

| Leave Name         | Appl | Appr | Rej | Hold |
|--------------------|------|------|-----|------|
| Casual Leave (C.L) | 0    | 0    | 0   | 0    |

**Video Gallery**  
loading...

**My Colleagues**  
Mr. Admission Committee

eMLi Software for college overall activities management

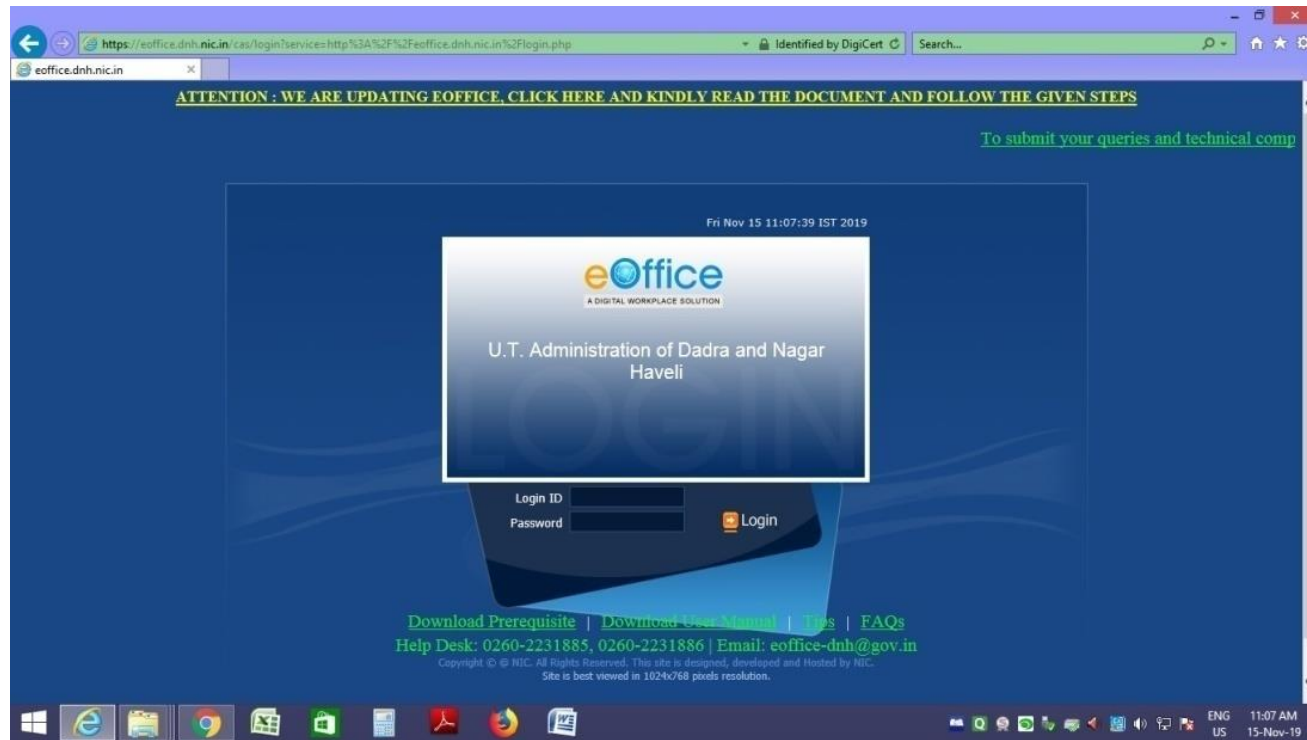

eOffice Software

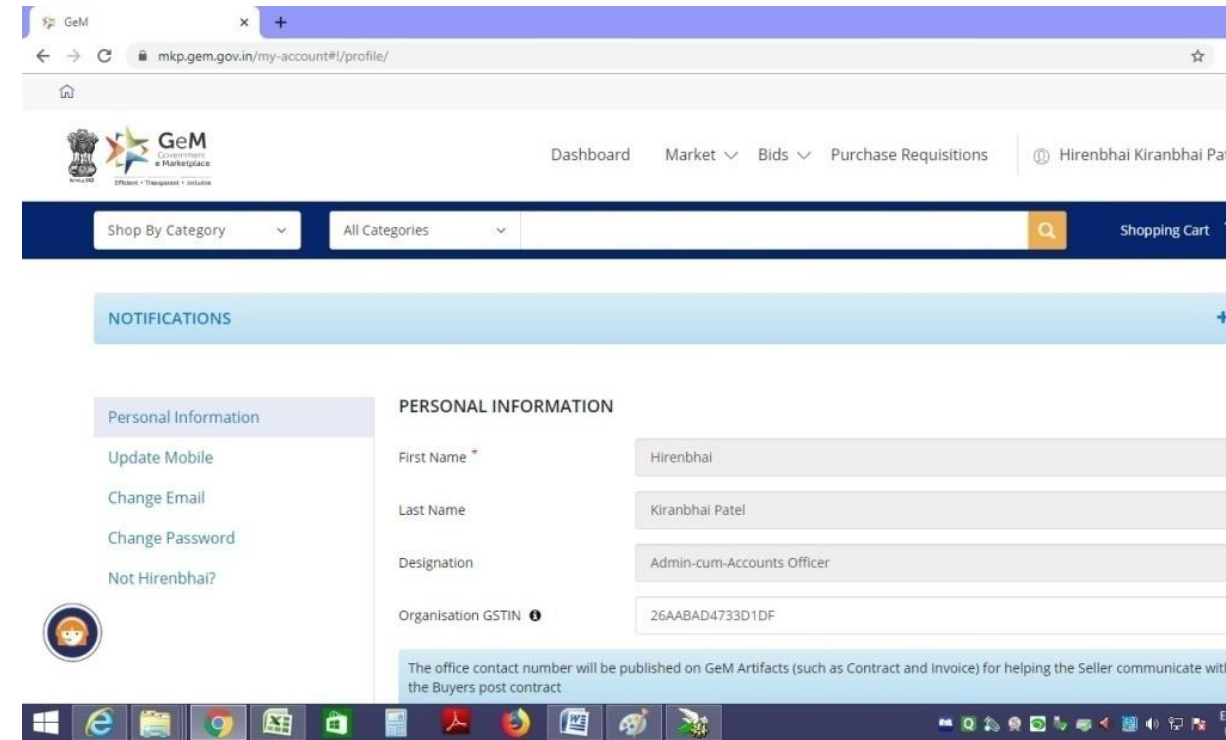

GeM Software for online Procurement

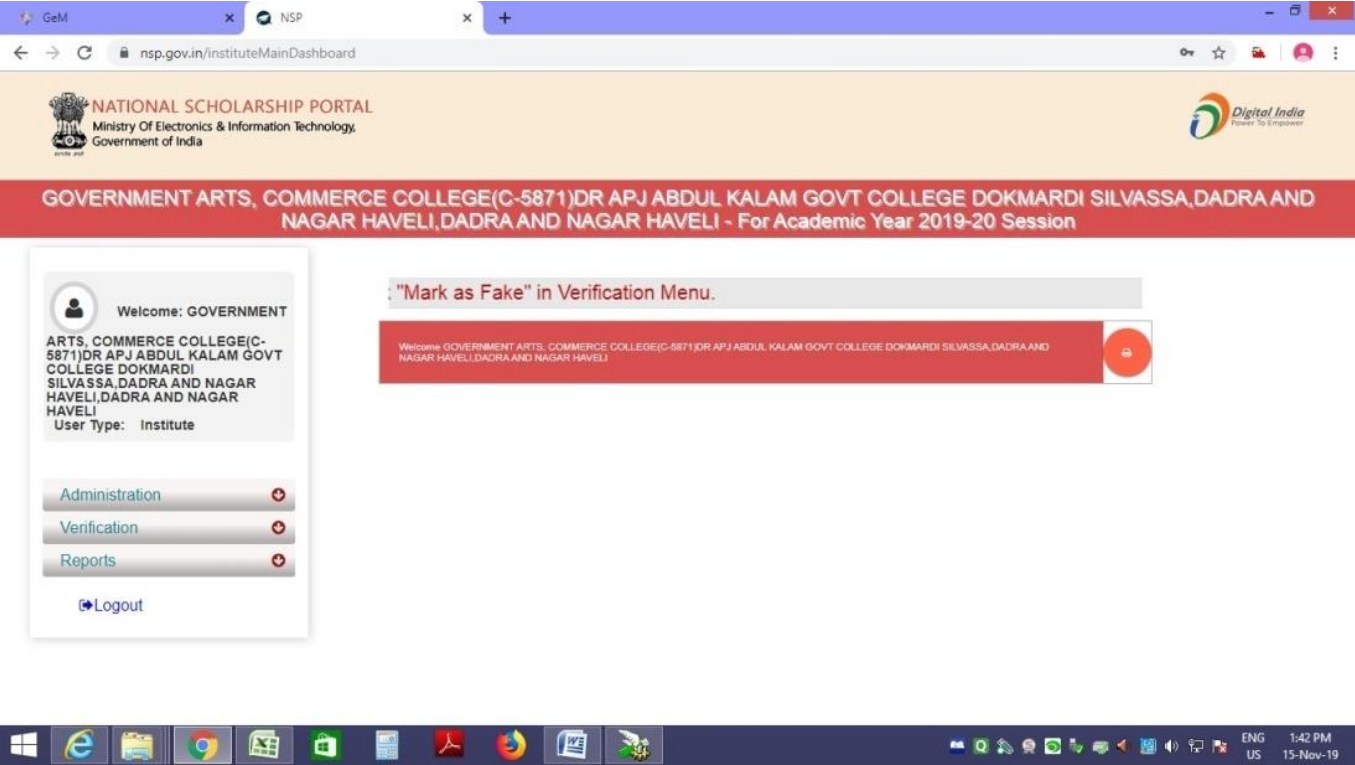

National Scholarship Portal

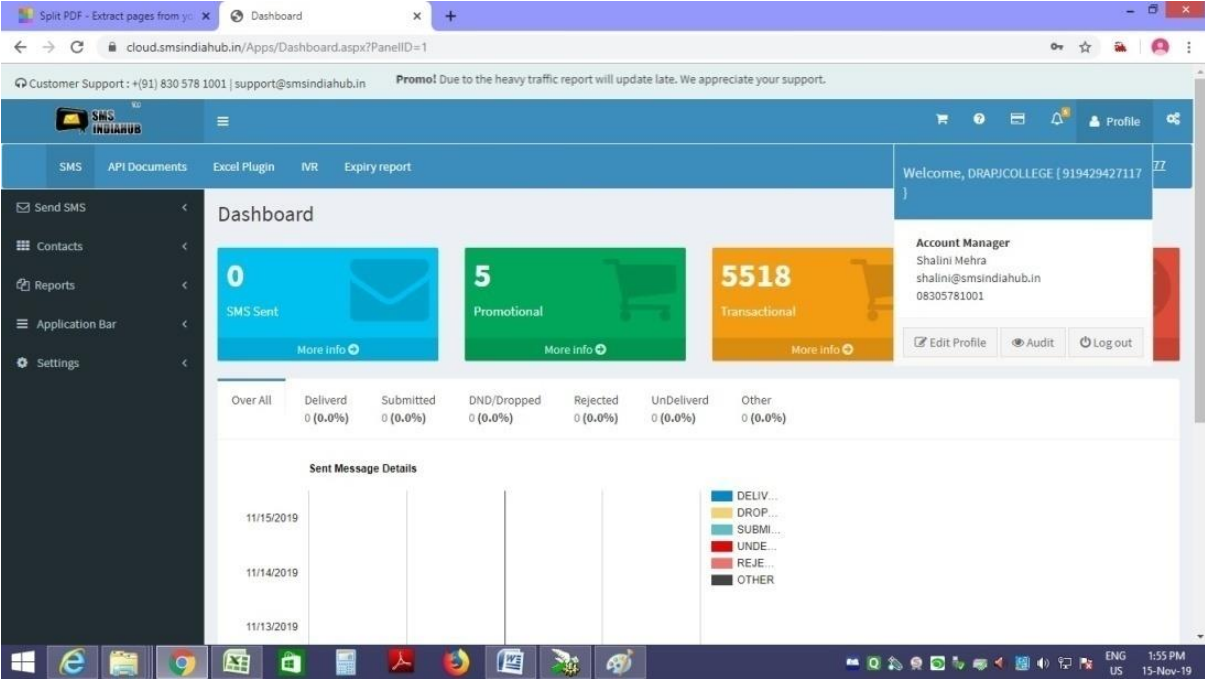

SMS IndiaHub